

Revolutionizing HR Document Management with Seamless OpenText and Workday Integration



Introduction

Managing employee records can be a daunting task for any organization, especially when global data is scattered across multiple systems. Human Resources (HR) teams often face challenges such as inefficiency, compliance risks, and lack of accessibility when managing essential documents. Spotline's ECMConnect, paired with OpenText's Content Management for Human Resources, offers the ultimate solution for Workday. This out-of-the-box integration provides a unified, automated approach to HR content and data management, enabling your team to focus on strategic initiatives rather than administrative tasks.

The Challenges of Traditional HR Document Management

Fragmented Systems

HR documents are often stored in multiple disparate systems, leading to information silos that significantly hinder access and collaboration. This fragmentation can result in lost or duplicate records and inefficiencies in document retrieval.

Compliance Risks

With constantly evolving labor laws and regulations, ensuring compliance becomes a significant burden. Disorganized document management increases the risk of non-compliance, which leads to penalties and legal challenges.

Time-Consuming Processes

Manual workflows consume valuable time, leaving HR teams with less capacity to focus on employee engagement and other critical functions.

The Solution: OpenText Content Manager for HR with ECMConnect for Workday



Unified Document Repository

By integrating OpenText Content Management for HR with Workday leveraging Spotline's ECMConnect, all HR documents are stored in a centralized repository. This ensures a single source of truth, eliminating silos and enabling quick, secure access to documents.



Automated Workflows

Spotline's ECMConnect automates routine tasks, such as onboarding, policy updates, and record archiving. Automation reduces errors, accelerates processes, and allows HR teams to focus on strategic priorities.



Enhanced Compliance and Security

With robust compliance features such as records management, retention policies, the integration ensures that documents meet regulatory requirements. Automated tracking and reporting simplify audits and reduce the risk of non-compliance. Security measures such as encryption and role-based access further protect sensitive data.



Improved Employee Experience

A streamlined document management process enhances the employee experience. For instance, employees can access their records quickly through Workday's intuitive interface, reducing frustration and improving satisfaction.

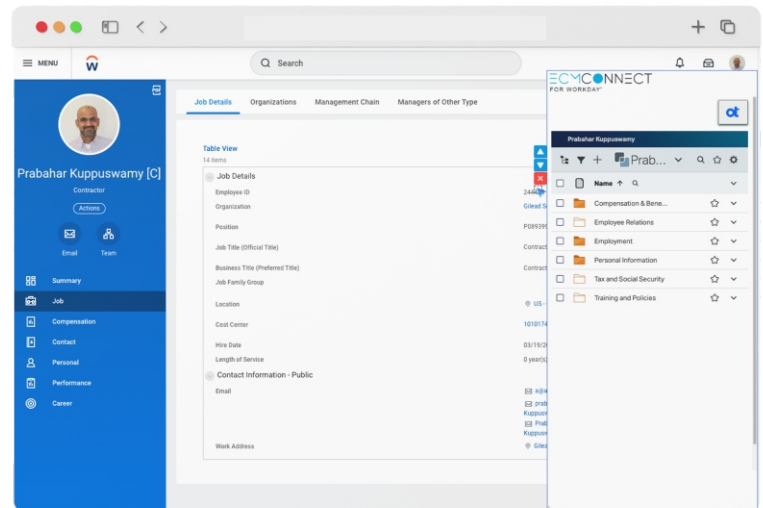

Key Features of the Integration

Seamless Data Synchronization

Data and Content flows seamlessly between Workday and OpenText, ensuring that HR teams always have up-to-date information.

Customizable Workflows

Tailor workflows to align with your organization's unique needs, whether for onboarding, offboarding, or performance reviews.

Advanced Search and Retrieval

Leverage powerful search capabilities to locate documents in seconds, saving time and enhancing productivity.

Scalable Solution

As your organization grows, the integration scales effortlessly to accommodate increased document volumes and complex processes.

Real-World Impact: Case Study

Company

Global Manufacturing Company

Challenge

Global Manufacturing Company struggled with fragmented HR systems having content stored in SharePoint, shared file system, and Workday, leading to inefficiencies and compliance challenges. Managing documents across multiple platforms was time-consuming and error prone.



Solution

By implementing OpenText Content Management integrated with Workday through Spotline's ECMConnect, Global Manufacturing Company achieved:

- *A Modernized Cloud-based Document Management System*
- *A 40% reduction in time spent on document retrieval.*
- *Enhanced compliance with automated tracking and reporting.*
- *Improved employee satisfaction through better access to records.*

Outcome

The HR team now spends more time on strategic initiatives, such as talent development, and less time on administrative tasks.

Why Choose Spotline ECMConnect?

Spotline's ECMConnect is designed to simplify and enhance your HR document management strategy. With proven expertise in enterprise content management and seamless Workday integration, Spotline empowers HR teams to:

- Reduce operational costs.
- Enhance data security.
- Drive efficiency and compliance.

Discover how top global HR teams are streamlining document management.

[Click above to watch video.](#)

Get Started Today

Ready to revolutionize your HR document management? Learn how Spotline's ECMConnect, powered by OpenText and integrated with Workday, can transform your HR operations.

[Click here to explore more](#)